

Setting Clock-In Devices

Last Modified on 07/27/2023 9:12 am MDT

Designate a Desktop Device (i.e. computer/laptop)

Log-In to your company

1. Go to your **Dashboard** from the toolbar
2. Press **"Enable Clock In on this device"**



3. Enter Station Name & Select Options

- Full Login is standard. Quick Login for quick 4-Pin clock in/out that matches POS.
- If device will be used for only a single location or department, specify the department. Otherwise leave as "Any Location"

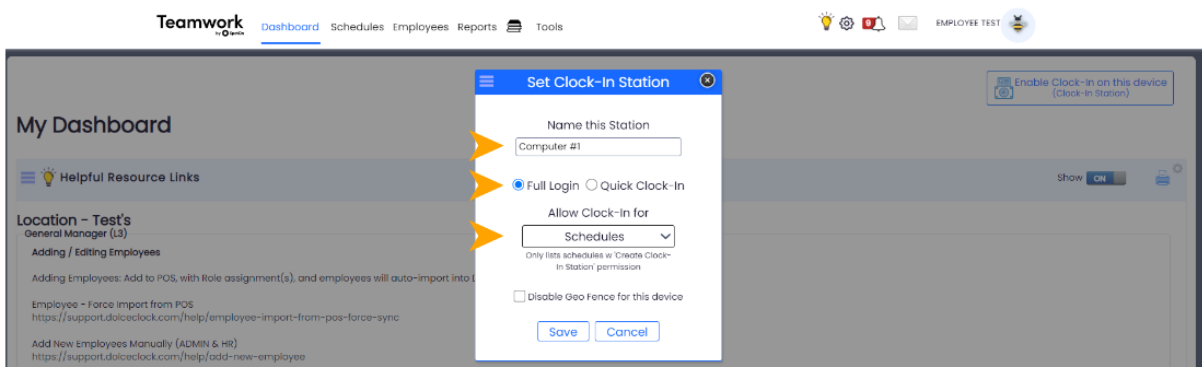

Note: Only Administrators or Managers with permission may designate a device a clock-station.

If you need to give temporary permission to an employee to setup a station, please email us at: info@dolcesoftware.com

Common How-To's

To manage Clock-In Capable Workstations:

1. An user with administrative permissions is able to log in, and choose the **Gearwheel Icon** as shown below.

2. Scroll to "**Clock-In Capable Workstations**" section and view or delete all clock-in stations configured in this workstation.
3. Administrator user can also re-add workstations with an updated designation of locations.

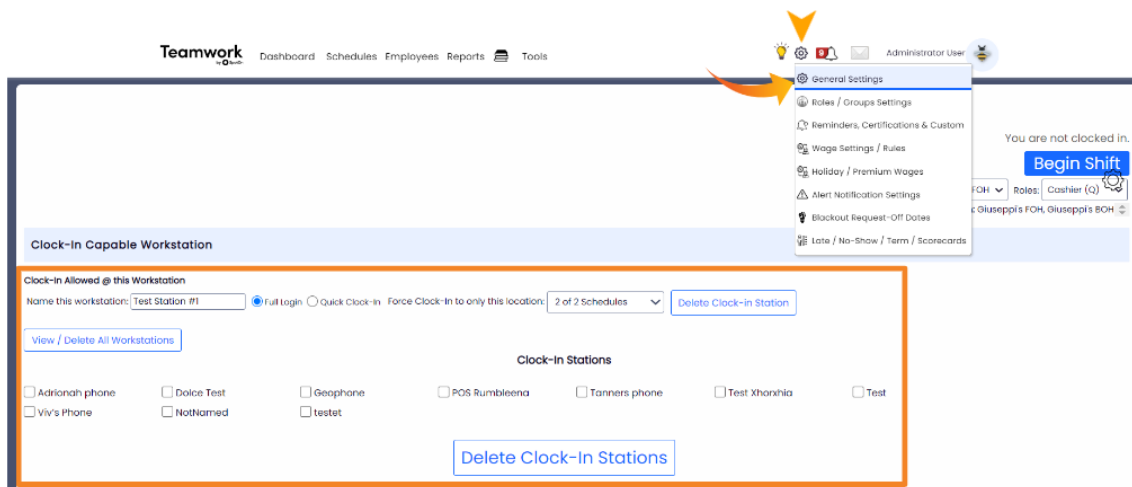

To use a mobile device or tablet which is too old to support the Teamwork Application, login to the account from a mobile Browser. Once logged in, scroll to the bottom of the page, and press **View Mobile Site** to attain the tablet User Interface. Tip: Bookmark the page for ease of use.

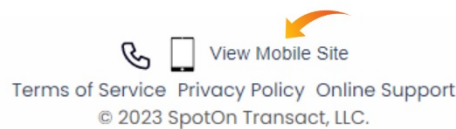

Designate a Mobile Device (i.e. iPad or other tablet)

Download SpotOn Teamwork App

Find your company using your personal email address that is associated with your Teamwork Software profile

Log-In to the App as an Administrator

1. Press **Clock-In / Clock-Out** from the **Menu Bar**

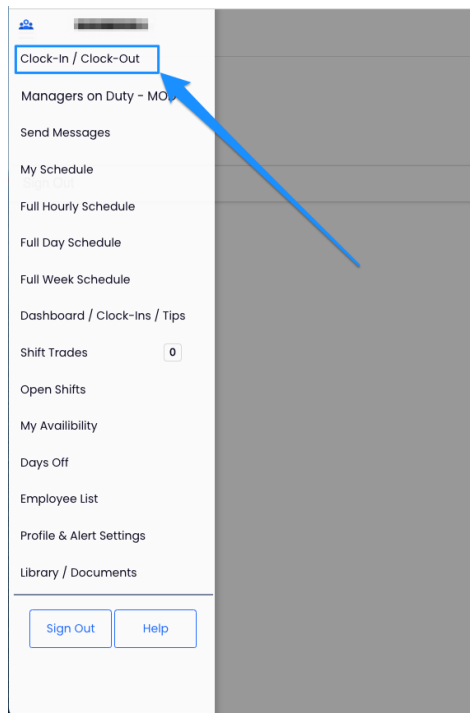

2. Press **Enable clock-in on this device**

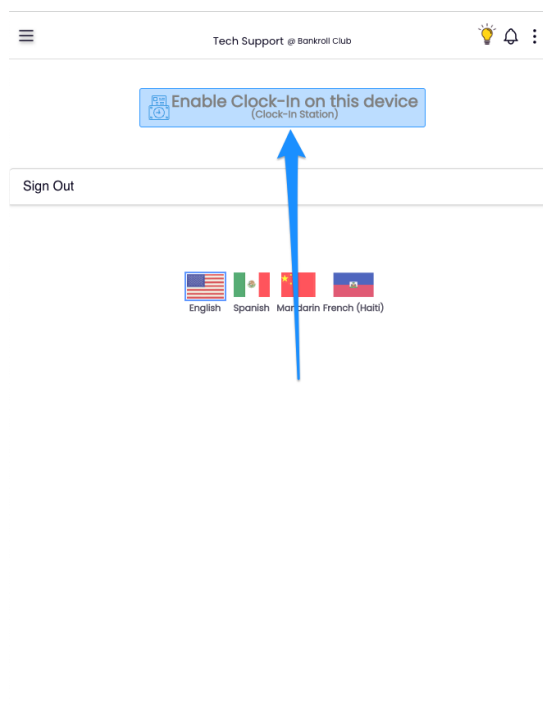

3. Enter Name & Settings

- Full Login requires username and password.
- Quick Login for quick 4-Pin clock in/out that matches POS.
- If device will be used for only a single location or department, specify the department.

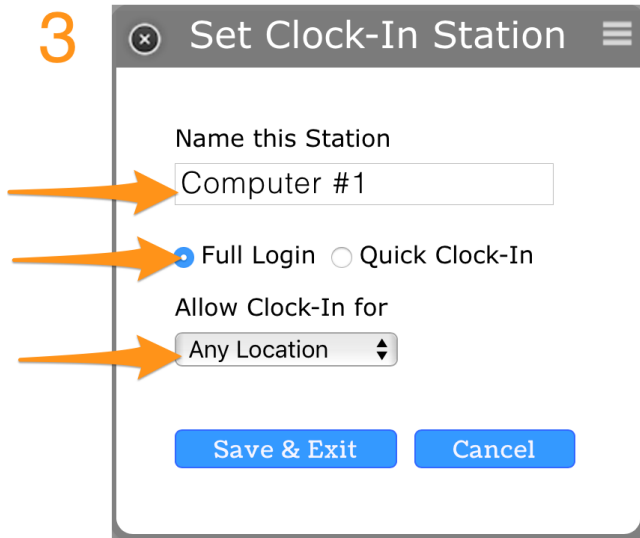

Note: Only Administrators or Managers with Permission may designate a device a clock-station

If you need to give temporary permission to an employee to setup a station, please email us at dolcesupport@spoton.com

<https://dolcesoftware.knowledgeowl.com/help/photo-authentication>
